Les mécanismes de la crise de 1929
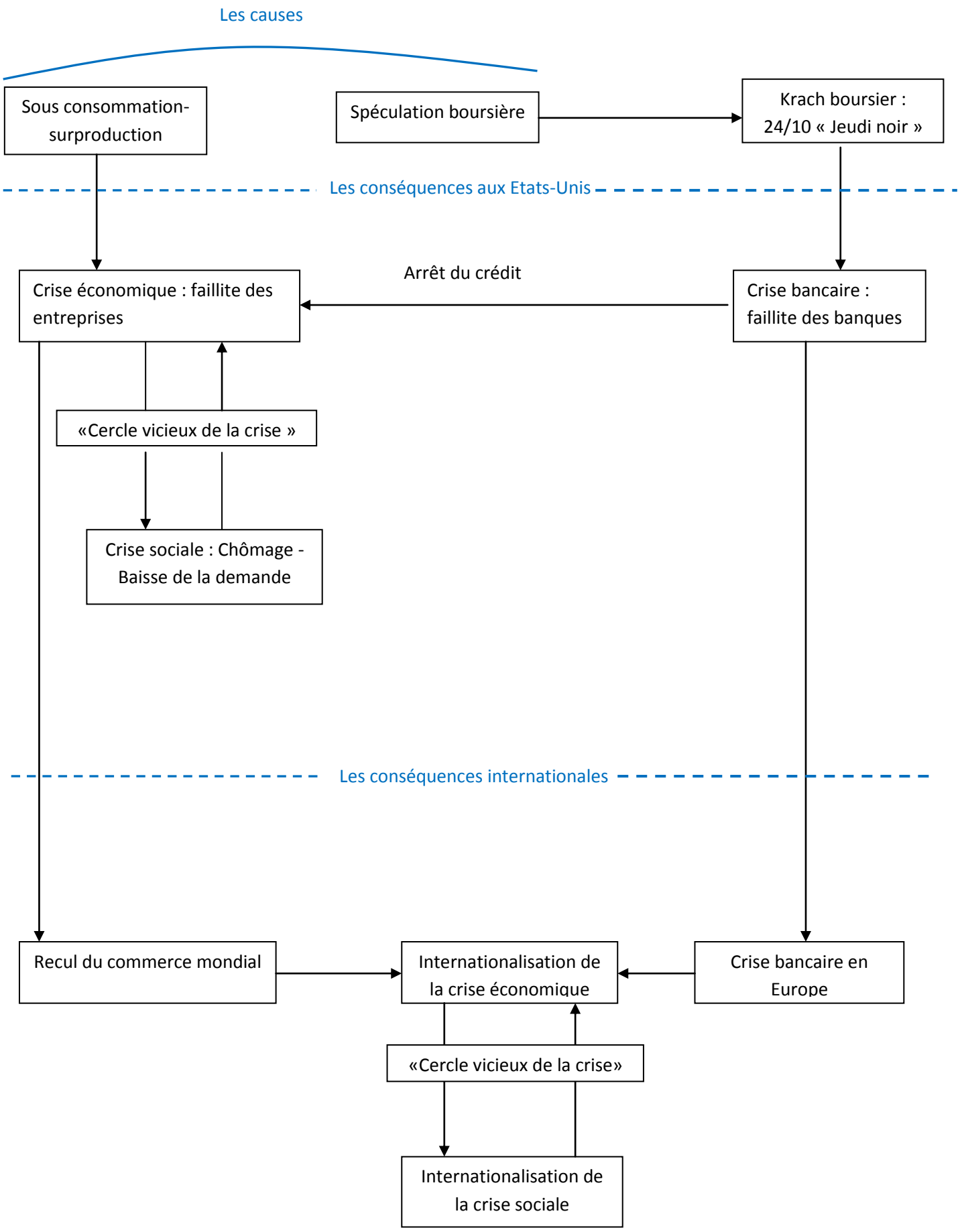
Areski Bouaza